



RIGHT TO INFORMATION

*INFORMATION PUBLISHED
IN
PURSUANCE OF SECTION 4 (1) (b)
OF
THE RIGHT TO INFORMATION ACT,
2005*



AS ON 31ST DECEMBER, 2012

REGIONAL CENTRE RANCHI

THE RIGHT TO INFORMATION ACT 2005

2

SL. NO	Sub-clause of Section 4(1) b), of the RTI Act	Description	Page No.
<i>1</i>	<i>(I)</i>	Particulars of the Organization, its Functions and Duties	<i>06-06</i>
<i>2</i>	<i>(II)</i>	Powers and Duties of officers and employees of the Regional Centre	<i>06-06</i>
<i>3</i>	<i>(III)</i>	Procedure followed in the decision-making process, including channels of supervision and accountability.	
<i>4</i>	<i>(IV)</i>	Norms set by it for the discharge of its functions	
<i>5</i>	<i>(V)</i>	The Rules, Regulations, Instructions, Manuals and Records held by it or under its control, or used by its employees, for discharging its functions	
<i>6</i>	<i>(VI)</i>	Statement of the categories of documents that are held by it or under its control	
<i>7</i>	<i>(VII)</i>	The particulars of any arrangement that exists for consultation with, or representation by, the members of the public in relation to the formulation of its policy or implementation thereof	
<i>8</i>	<i>(VIII)</i>	Statement of Boards, Councils, Committees or other bodies consisting of two or more persons constituted as its part or for the purpose of its advice, and as to whether meetings of those boards, councils, committees and other bodies are open to the public, or the minutes of such meetings are accessible for public	
<i>9</i>	<i>(IX)</i>	Directory of its officers and employees	
<i>10</i>	<i>(X)</i>	Monthly Remuneration received by each of	

		its officers and employees including the system of compensation as provided in its regulations.	
11	(XI)	Budget allocated to each of its agency, indicating the particulars of all plans, proposed expenditure and reports on disbursements made;	
12	(XII)	Manner of execution of subsidy programmes, including the amounts allocated and the details of beneficiaries of such programmes.	
13	(XIII)	Particulars of recipients of concessions, permits or authorizations granted by it	
14	(XIV)	Details in respect of the information available to or held by it reduced in an electronic form	
15	(XV)	Particulars of facilities available to citizens for obtaining information, including the working hours of a library or reading room, if maintained for public use.	
16	(XVI)	Names, designations and other particulars of the Public Information Officers	
17	(XVII)	Such other information as may be prescribed information related to student admission procedures, academic programmes, examination schedules, results etc.	
18	Annexure I	I Information on rates of fees payable for seeking the information.	
19	Annexure II	List of LSCs and Programmes activated therein	
20	Annexure III	Revised Budget Estimate 2009-10 & Actual Expenditure Till 31st December 2009(Plan & Non-Plan)	

CHAPTER II

SECTION 4(1) OF RTI ACT 2005

1. The particulars of its authorization, functions and duties.

The Indira Gandhi National Open University (IGNOU), the largest mega university in the world, was established by an Act of Parliament in 1985. As on date, it serves the educational aspirations of about 2 million students in 34 countries, including India. The University offers 351 Certificate, Diploma, Degree and Doctoral programmes comprising around 1500 courses. Currently, it has twenty one Schools of Studies and thirteen Divisions at the Headquarters and a network of 62 Regional Centres and more than 2300 Study Centres/Tele-learning centres to cater to the student requirements. Regional Centre Ranchi offers certificate, diploma and degree programmes through its ... Functional LSCs spread through out Jharkhand.

Organizational Structure

The President of India is the Visitor of the University. The Board of Management is the principal decision making body of the University. The authorities of the University include Board of Management, Academic Council, Finance Committee, Planning Board, Research Council, Distance Education Council and Schools of Studies. The overall functioning of the University is managed by these statutory authorities. Further details of the organizational structure are available at link www.ignou.ac.in

THE ORGANISATIONAL STRUCTURE OF REGIONAL CENTRE, RANCHI

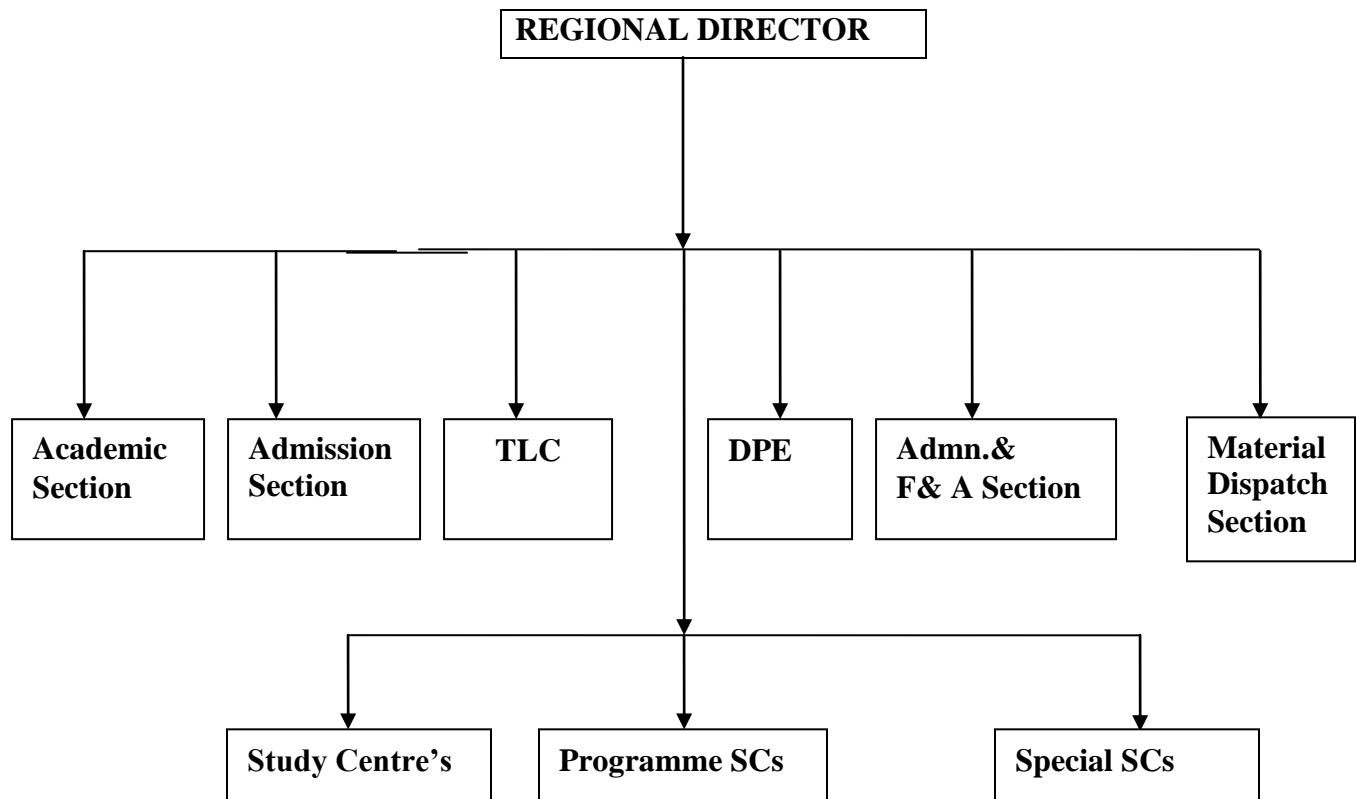

The Regional Director is overall Incharge of the Regional Centre and its LSCs and is assisted by DR, ARDs and other supporting staff.

Functions and Duties

As per the IGNOU Act, the University shall endeavour to advance and disseminate learning and knowledge by a diversity of means, including the use of any communication technology, to provide opportunities for higher education to a larger segment of the population and to promote the educational well being of the community, generally to encourage Open University and Distance Education systems in the educational pattern of the country and to coordinate and determinate the standards in such systems. Further details are available at link www.ignou.ac.in The Regional Centre performs all those functions and duties as prescribed by the University Headquarters which mainly includes admissions, conduct of counseling and practical sessions at its LSCs, evaluation of assignments, conduct of term end examinations etc. In addition to the above, the Regional Centre explores the avenues and opportunities to establish study centres in institutions of repute under its jurisdiction so that the students may get full benefit and advantage of educational opportunities through open and distances learning system at their door steps.

2. The powers and duties of its officers and employees.

The Officers of the Regional Centre include the Regional Director, Dy. Registrar and Asstt. Regional Director. These officers exercise the powers assigned to them by the IGNOU Act or those delegated under the Statute, Ordinances or the Financial code of the University and perform such functions as are assigned to them.

3. The procedure followed in the decision making process, including channels of supervision and accountability.

The decisions are made under the provision of IGNOU Act, Statute, ordinances and the Financial Code, Administrative and Personnel Management Manual. Important matters relating to the Regional Centre are deliberated and decisions are implemented with the approval of the IGNOU Headquarters. The decisions are implemented by the hierarchal structure of the Regional Centre as indicated below:

I. Non-Academic Positions

- 1) Dy. Registrar
- 2) Assistant/Sr. Assistant
- 3) Junior Assistant cum Typist

II. Academic Positions

- 1) Regional Director
- 2) Asstt. Regional Director

4. The norms set by it for the discharge of its functions.

The functions are regulated by the IGNOU Act, Statutes, Ordinances, the Financial Code, Administrative and Personnel Management Manual and the Rules framed by the BOM. The Rules, Regulations and by laws framed by the Academic Council, Planning Board, Finance Committee, and Research Council are also significant policy framework for the discharge of its functions. The norms set by IGNOU Headquarters are followed at the Regional Centre for the discharge of various functions.

5. The rules, regulations, instructions, manuals and records held by it or under its control or used by its employees for discharging its functions.

The following are the manuals/regulations approved by the BOM of the University for Discharge of University functions or functions at the Regional Centre, as the case may be:

- i. Administrative and Personnel Management Manual**
- ii. Financial Code**
- iii. Delegation of Financial Powers**
- iv. Admission Guidelines**
- v. Academic Policies**
- vi. Project Management Guidelines**

6. A statement of the categories of documents that are held by it or under its control.

- i. Act, Statutes, Rules and Regulation**
- ii. Annual Report**
- iii. IGNOU Profile**
- iv. All records relating to the operations of the Regional Centre**

7. The particulars of any arrangement that exists for consultation with, or representation by, the members of the public in relation to the formulation of its policy or implementation thereof.

The Board of Management (BOM) is the apex decision making body of the University and the Academic Council, the Planning Board and the Finance Committee are represented by eminent persons from industry, academic community, professional bodies and the nominees of the Govt. of India etc. who help in the formulation and implementation of the policies and programmes. The policies are formulated at IGNOU Headquarters and implemented at the Regional Centre.

8. A statement of the boards, councils, committees and other bodies consisting of two or more persons constituted as its part or for the purpose of its advice, and as to whether meetings of those boards, councils, committees and other bodies are open to the public, or the minutes of such meetings are accessible for public.

Various committees are constituted at the Regional Centre from time to time for Specific purposes. The minutes of such meetings are open and can be accessed by public.

9. A directory of its officers and employees:

Names of officers/faculty/staff of Regional Centre and telephone no's are as follow:

SR.N O	NAME OF OFFICER/OFFICA L	DESIGNATION	TELEPHONE NO.	E-MAIL ADDRESS
1	Dr. Shiva Kumar G.N	Regional Director	0651-244677, 2244688 Fax: 0651-2244000	rcranchi@ignou.ac.in
2	Mr. Gauss Zafar Ayoub	Dy. Registrar	0651-244677, 2244688	rcranchi@ignou.ac.in
3	Mr. AMK Singh	Asstt. Regional Director	0651-244677, 2244688	rcranchi@ignou.ac.in
4	Dr. Motiram	Asstt. Regional Director	0651-244677, 2244688	rcranchi@ignou.ac.in
5	Dr. Ragini Kumari	Asstt. Regional Director	0651-244677, 2244688	rcranchi@ignou.ac.in
6	Mr. S. K. Singh	Personal Assistant-II	0651-244677, 2244688	rcranchi@ignou.ac.in
7	Mr. B. K. Das	Senior Assistant	0651-244677, 2244688	rcranchi@ignou.ac.in
8	Mr. N. K. Nirala	SPA	0651-244677, 2244688	rcranchi@ignou.ac.in
9	Mr. Ranjeet Paswan	JAT	0651-244677, 2244688	rcranchi@ignou.ac.in
10	Mr. Rajesh Choudhary	JAT	0651-244677, 2244688	rcranchi@ignou.ac.in
11	Mr. Joseph Lakra	JAT	0651-244677, 2244688	rcranchi@ignou.ac.in
12	Mr. S. K. Sahoo	Attendant	0651-244677, 2244688	rcranchi@ignou.ac.in
13	Vivek Kumar Sinha	DEO	0651-244677, 2244688	rcranchi@ignou.ac.in
14	Rajeev Kumar	JAT	0651-244677, 2244688	rcranchi@ignou.ac.in

10. The monthly remuneration received by each of its officers and employees, including the system of compensation as provided in its regulations.

The information is as under:

SR.NO	Description	Pay Scale	Grade Pay
1	Regional Director	Rs.15600-39100	Rs.8000
2	Dy. Registrar	Rs.15600-39100	Rs.7600
3	Asstt. Regional Director	Rs.15600-39100	Rs.6000
4	PA-II/SPA/SA	Rs.9300-34800	Rs.4200
5	JAT	Rs.5200-20200	Rs.1900
6	Group-D (Attendant)	Rs.4440-7440	Rs.1300

Allowances are also admissible to the above positions as prescribed by the University from time to time.

11. The budget allocated to each of its agency, indicating the particulars of all plans, proposed expenditures and reports on disbursements made.

The Annual Budget and Annual Accounts are finalized with the approval of Finance Committee and funds are received at Regional Centre as allocated by IGNOU Headquarters. The disbursements are made by the IGNOU Regional Centre through its LSCs as per the budget allocation and finally recorded in the Annual Accounts of the university as a whole. Please see Annexure –III and Annexure –IV for details.

12 The manner of execution of subsidy programmes, including the amounts allocated and the details of beneficiaries of such programmes.

IGNOU does not operate any subsidy programmes.

13 Particulars of recipients of concessions, permits or authorizations granted by it.

Fee concession is granted by the University, as per specific norms, to jail inmates and the students of the programmes offered by the School of

Agriculture of IGNOU as well as to the teachers of Kendriya Vidyalaya and employees of IGNOU for pursuing study through IGNOU.

14. Details in respect of the information, available to or held by it, reduced in an electronic form.

The information is stored in the related files and documents. However, important information about functions and activities being performed is available in electronic form on the website: www.ignouranchi.in

15. The particulars of facilities available to citizens for obtaining information, including the working hours of a library or reading room, if maintained for public use.

Citizens have the facility to obtain information from the PIO of the Regional Centre. The Regional Centre observes five working days a week from Monday to Friday and follows the holidays pattern of the Govt. of India at the Regional Centre. Besides, at the Regional Centres, the provision exists for adjustment of some holidays as per the local importance. The working hours of the Regional Centre are from 09.30 a.m. to 06.00 p.m. Regional Centre has its library located in the Regional Centre office and library facilities can be availed in the Regional Centre and LSCs by IGNOU students.

16. The names, designations and other particulars of the Public Information Officers and the Appellate authorities

Name of the Public Information Officer/Appellate Authority

In terms of Section 5(1) of the Right to Information Act, 2005, the following officers of the University have been designated as the Public Information Officer and the Appellate authority at IGNOU Regional Centre, Ranchi:

S.No.	Name of the Public Information Officer (PIO)	Telephone No.	Name of Appellate Authority	Telephone No.
1	Sh. AMK Singh, Assistant Regional Director	0651- 2244677, 2244688 Fax: 0651- 2244000	Dr. Shiva Kumar G.N, Regional Director	0651- 2244677, 2244688 Fax: 0651- 2244000

17 Such other information as may be prescribed; and thereafter update these Publications every year;

Information relating to its students including admission procedures, academic programmes, examination schedules, enrolment details, dispatch of course material to students etc. are available at the Regional Centre. Important decisions/information effecting students and about IGNOU programmes are also displayed on the IGNOU website.

18. Annexure-I

The rates of fees payable are as under:

1. A request for obtaining information under sub-section (1) of section 6 shall be accompanied by an application fee of rupees ten by way of cash to be deposited between 11:30 hrs to 15:00 hrs except during lunch break of 13:30 hours to 14:00 hours on all working days, five days a week with Finance & Account Section against proper receipt or by IPO/demand draft or bankers cheque payable to the IGNOU, Ranchi.

2. For providing the information under sub-section (1) of section 7, the fee shall be charged by way of cash to be deposited with Finance & Accounts Section against proper receipt or by IPO/demand draft or bankers cheque payable to the IGNOU, Ranchi at the following rates:-

(i) Rupees two for each page (in A-4 or A-3 size paper) created or copied:

(ii) Actual cost or price for samples or models; and

(iii) For inspection of records, no fee for the first hour; and a fees of rupees five for each fifteen minutes or fraction thereof on each occasion for the same case.

3. For providing the information under sub-section (5) of section 7, the fee shall be charged by way of cash to be deposited between 11:30 hrs to 15:00 hrs except during lunch break of 13:30 hours to 14:00 hours on all working days, five days a week with Finance & Accounts Section against proper receipt or by IPO/demand draft or bankers cheque payable to the IGNOU, Ranchi at the following rates:-

For information provided in diskette or floppy, if available, rupees fifty per diskette or floppy and for providing information in printed form at the price for such publication or rupees two per page of photocopy for Extracts from the publication/records.

19. Annexure-II

List of LSCs and Programmes activated there in:

SC Code	IGNOU Study Centre Address	Program Activated
JAMSHEDPUR COOPERATIVE COLLEGE CODE - 0502	MR.LURKU KACHHAP COORDINATOR,JAMSHEDPUR COOPERATIVE COLLEGE,JAMSHEDPUR ☎ +91-657-228176 ☎ 9931116057	<u>MEG</u> , <u>MHD</u> , <u>CTE</u> , <u>MSW</u> , <u>DAFE</u> , <u>PGDHE</u> , <u>CIG</u> , <u>MEC</u> , <u>MAH</u> , <u>MPS</u> , <u>MSO</u> , <u>MTM</u> , <u>BA</u> , <u>BPP</u> , <u>BLIS</u> , <u>PGDDM</u> , <u>PGJMC</u> , <u>CDM</u> , <u>CES</u> , <u>CHR</u> , <u>PGDESD</u> , <u>CTPM</u> , <u>BTS</u> , <u>BSW</u> , <u>PGDRD</u> , <u>DECE</u> , <u>DNHE</u> , <u>CFN</u> , <u>CNCC</u> , <u>CAFE</u> , <u>CTS</u> , <u>DTS</u> , <u>MBA</u> , <u>MARD</u> , <u>MCom</u> , <u>BCom</u> , <u>PGDRP</u> , <u>PGDIBO</u>
G.L.A. COLLEGE CODE - 0510	GOVIND TIWARI ,COORDINATOR,G.L.A. COLLEGE,PALAMU, DALTONGANJ ☎ +91-6562-226585 ☎ 9431787645	<u>MEG</u> , <u>MHD</u> , <u>CTE</u> , <u>CIG</u> , <u>MEC</u> , <u>MAH</u> , <u>MPS</u> , <u>MPA</u> , <u>MSO</u> , <u>BA</u> , <u>BPP</u> , <u>PGDDM</u> , <u>PGDESD</u> , <u>CPLT</u> , <u>CTPM</u> , <u>BTS</u> , <u>BSW</u> , <u>PGDRD</u> , <u>CFN</u> , <u>CIT</u> , <u>MARD</u> , <u>BCom</u> , <u>BSc</u> , <u>PGCMRR</u>
MARWARI COLLEGE CODE - 0513	DR. MANJU SINHA COORDINATOR,MARWARI COLLEGE, RANCHI ☎ +91-651-316499 ☎ 8987456465	<u>MSW</u> , <u>DAFE</u> , <u>CIG</u> , <u>MTM</u> , <u>BA</u> , <u>PGJMC</u> , <u>PGDESD</u> , <u>CPLT</u> , <u>CTPM</u> , <u>BTS</u> , <u>BSW</u> , <u>DECE</u> , <u>DNHE</u> , <u>CFN</u> , <u>CNCC</u> , <u>PGDAPP</u> , <u>CAFE</u> , <u>CTS</u> , <u>DTS</u> , <u>B.Com</u> , <u>PGDRP</u> , <u>B.Sc</u>
RAJENDRA MEDICAL COLL. & HOSP. CODE - 0520 P	DR. SHAMIM HAIDER PROG. I/C,RAJENDRA MEDICAL COLL. & HOSP., RANCHI ☎ 8987456465	<u>PGDMCH</u>
MAHILA COLLEGE CODE - 0525	DR. (MRS) ASHA MISHRA COORDINATOR,MAHILA COLLEGE, DEPARTMENT OF HISTORY,CHAIBASA P.O.,CHAIBASA ☎ +91-6582-54184 ☎ 9431933009	<u>CTE</u> , <u>CIG</u> , <u>MEC</u> , <u>MAH</u> , <u>MPS</u> , <u>MPA</u> , <u>MSO</u> , <u>BA</u> , <u>BPP</u> , <u>PGDDM</u> , <u>CES</u> , <u>CTPM</u> , <u>PGDRD</u> , <u>CFN</u> , <u>CNCC</u> , <u>CAFE</u> , <u>CTS</u> , <u>CIT</u> , <u>MARD</u> , <u>BCom</u> , <u>BSc</u>
ST. COLUMBA'S COLLEGE	DR. AYODHYA SINGH COORDINATOR,ST. COLUMBA'S	<u>MHD</u> , <u>MEC</u> , <u>MAH</u> , <u>MPS</u> , <u>MPA</u> , <u>MSO</u> , <u>BA</u> , <u>BPP</u> ,

THE RIGHT TO INFORMATION ACT 2005

13

<p>CODE - 0528</p>	<p>COLLEGE, P.O. COLLEGE MORE, HAZARIBAGH  +91-6546-22197/23227  9431530940</p>	<p><u>PGDDM</u> , <u>CES</u> , <u>CHR</u> , <u>PGDESD</u> , <u>CTPM</u> , <u>BTS</u> , <u>BCA</u> , <u>BSW</u> , <u>PGDRD</u> , <u>DNHE</u> , <u>CFN</u> , <u>CNCC</u> , <u>DTS</u> , <u>CIT</u> , <u>MBA</u> , <u>MARD</u> , <u>BCom</u> <u>PGDRP</u> , <u>BSc</u> , <u>PGCMRR</u> <u>MCA</u> , <u>BCA</u> , <u>CIT</u> , <u>MBA</u></p>
<p>MARKAZ-E-ADAB-O- SCIENCE CODE - 0531 D</p>	<p>SH. TARIQUE SAJJAD COORDINATOR,MARKAZ-E-ADAB-O- SCIENCE, IGNOU, SPECIAL STUDY CENTRE, SYNDICATE LANE,BEHIND J J SALES, PO-KANTA TOLI, RANCHI  +91-651-2532060/2530522  9431171130</p>	<p><u>MCA</u> , <u>BCA</u> , <u>CIT</u></p>
<p>R.M. LADY INDERSINGH HIGH SCH. CODE - 0534 P</p>	<p>SH. TAPAS CHAKRABORTY PROG. I/C, R.M. LADY INDERSINGH HIGH SCH.,P.O. INDRA NAGAR,TELCO, JAMSHEDPUR  9955197437</p>	<p><u>MCA</u> , <u>BCA</u> , <u>CIT</u></p>
<p>LOYOLA COLLEGE OF EDUCATION (3602) CODE - 3602</p>	<p>FR. KURUVILLA V., S.J. LOYOLA COLLEGE OF EDUCATION,RIVER VIEW AREA,TELCO JAMSHEDPUR  +91-657-286245/284461  9430744853</p>	<p><u>BED</u>,<u>MAEDU</u>,<u>PGDET</u></p>
<p>KARTIK ORAON COLLEGE CODE - 3606</p>	<p>SUDAMA SINGH KARTIK ORAON COLLEGE,PALKOT ROAD, GUMLA  +91-6524-23010  9661033826</p>	<p><u>MEG</u> , <u>MHD</u> , <u>CIG</u> , <u>MEC</u> , <u>MPS</u> , <u>MPA</u> , <u>MSO</u> , <u>BA</u> , <u>BPP</u> , <u>PGDDM</u> , <u>CES</u> , <u>CHR</u> , <u>BTS</u> <u>PGDRD</u> , <u>CRD</u> , <u>DECE</u> , <u>DNHE</u> , <u>CFN</u> , <u>CNCC</u> , <u>CAFE</u> , <u>DTS</u> , <u>CIT</u></p>
<p>JAGANNATH JAIN COLLEGE CODE -3608</p>	<p>DR. KRISHAN KUMAR SINGH COORDINATOR IGNOU STUDY CENTRE JAGANNATH JAIN COLLEGE JHUMRI TELAIYA KODERMA – 825409 JHARKHAND  +91-6534- 22540  9431464308</p>	<p>BA BCOM BPP CFN MAH MARD MHD MPS MSO PGDRD BTS CRD CIT DTS CTS DNHE DECE CNCC CHR CES</p>
<p>SIMDEGA COLLEGE,SIMDEGA CODE- 3610</p>	<p>DR. MARIAM AIND COORDINATOR IGNOU STUDY CENTRE SIMDEGA COLLEGE,SIMDEGA</p>	<p>BA BPP CFE CWED MAH MARD MEG MHD MPS PGDRD CFN CTE CTPM, MAAN</p>

REGIONAL CENTRE RANCHI

	JHARKHAND-835223 ☎ +91-6525-26298 ☎ 7739327372	
CHATRA COLLEGE CODE - 3611	R.N. PANDEY CHATRA COLLEGE, ODDANCHATRAM DIST DINDIGUL ☎ +91-6541-22241 ☎ 9431537076	<u>MHD</u> , <u>CTE</u> , <u>DAFE</u> , <u>MAH</u> , <u>MPS</u> , <u>BA</u> , <u>BPP</u> , <u>BTS</u> , <u>PGDRD</u> , <u>CRD</u> , <u>CAFE</u>
STATE INSTT. OF RURAL DEV. CODE - 3613	Y.B. PRASAD STATE INSTT. OF RURAL DEV., HEHAL ☎ +91-651-2510173, 2511383 ☎ 9835519273	<u>BSW</u> , <u>PGDRD</u> , <u>CRD</u> , <u>DECE</u> , <u>DNHE</u> , <u>CFN</u> , <u>CNCC</u>
B.S. COLLEGE CODE - 3614	DR. GOVIND SAHU B.S. COLLEGE,P.O./DT. LOHARDAGA, LOHARDAGA ☎ +91-6526-224058 ☎ 9431349341	<u>MHD</u> , <u>BA</u> , <u>BPP</u>
GANDHI INTER COLLEGE CODE - 3626	SUSHIL KUMAR GANDHI INTER COLLEGE,PO & DISTT LATEHER, LATEHER ☎ +91-6565-2247329 ☎ 9334784775	<u>CTE</u> , <u>BA</u> , <u>BPP</u> , <u>CTPM</u> , <u>DECE</u> , <u>CFN</u> , <u>CNCC</u>
SURAT PANDEY DEGREE COLLEGE CODE - 3629	A K TIWARI SURAT PANDEY DEGREE COLLEGE,GARHWA, DT. GARHWA ☎ +91-6561-222329 ☎ 9431775875	<u>CTE</u> , <u>CIG</u> , <u>BA</u> , <u>BPP</u> , <u>CTPM</u> , <u>CFN</u> , <u>CNCC</u> , <u>CAFE</u>
K S COLLEGE CODE - 3630	SREE KUMAR BAGCHI K S COLLEGE,SERAIKELLA,PO SERAIKELLA, KHARSAWAN DT. SERAIKELLA ☎ +91-6597-234323 ☎ 9431752223	<u>CTE</u> , <u>CIG</u> , <u>BA</u> , <u>BPP</u> , <u>CTPM</u> , <u>PGDRD</u> , <u>DECE</u> , <u>DNHE</u> , <u>CFN</u> , <u>CNCC</u>
MARWARI COLLEGE (3635) CODE - 3635	EVELYN ALICE AIND MARWARI COLLEGE,WOMEN'S WING, RANCHI ☎ 9934666171	<u>MEG</u> , <u>CTE</u> , <u>MEC</u> , <u>MAH</u> , <u>MPS</u> , <u>MPA</u> , <u>MSO</u> , <u>DCE</u> , <u>CDM</u> , <u>CES</u> , <u>CHR</u> , <u>CCP</u> , <u>BCA</u> , <u>PGDT</u> , <u>CIT</u>
ABDUR RAZZAQUE ANSARI MEM HOSP CODE - 3636 P	D. NIRAJ PRASAD ABDUR RAZZAQUE ANSARI MEM HOSP,APOLLO HOSPITALS GROUP,IRBA, RANCHI+91-651-2275699, 2276041	<u>PGDCC</u>

	☎ 9431103199	
BIRSA AGRICULTURAL UNIVERSITY CODE - 3638 P	B.M. CHOWDHARY BIRSA AGRICULTURAL UNIVERSITY,KANKE, DIST. RANCHI ☎ +91-5112450678 ☎	<u>DVAPFV</u>
KASHYAP EYE HOSPITAL CODE- 3640P	DR.BHARTI KASHYAP KASHYAP EYE HOSPITAL RANCHI 0651-2531188	BSCHOT
RADHA GOVIND TEACHERS TRAINING CODE - 3641	DR. MANORMA SHARAN RADHA GOVIND TEACHERS TRAINING, COLLEGE, BEHIND RAMGARH, COLLEGE RAMGARH CANT DIST. HAZARIBAGH ☎ +91-6553-230542 09431183704	BED
GOVT TEACHERS TRAINING COLLEGE CODE - 3642 P	HARE KRISHNA MISHRA GOVT TEACHERS TRAINING COLLEGE,SHAHEED CHOWK, PO- HPO RANCHI ☎ +91-651-2304049 ☎ 9931552074	BED
MAHILA COLLEGE CODE - 3643 P	S.N.M.TOPNO MAHILA COLLEGE,CHAIBASA,AT/PO CHAIBASA WEST SINGHBHUM ☎ +91-6582/256512 ☎ 9431342396	BED
HOLY CROSS BALSHIKSHA CODE - 3644	SR. RENUKA MINJ HOLY CROSS BALSHIKSHA,PRASHIKSHAN KENDRA,BURDWAN COMPOUND, LALPUR,RANCHI ☎ +91-651-2560347 ☎ 9798543349	<u>DECE</u>
MARWARI COLLEGE (3645) CODE - 3645	DR.BINOD PD VERMA MARWARI COLLEGE,LAKE ROAD,HINDPIRI RANCHI ☎ +91-651-2315135 ☎ 9431877584	MSCMACS
SAC HOSPITAL MANAGEMENT &	MS. SUCHITA EKKA ,SAC HOSPITAL MANAGEMENT &,CONSULTANCY	DNA

THE RIGHT TO INFORMATION ACT 2005

16

CODE - 3646	SERVICES P LTD,FLORENCE SCHOOL OF NURSING IRBA RANCHI +91-651-2275069	
RAJENDRA INSTITUE OF MEDICAL CODE - 3647	DR.VIVEK KASHYAP RAJENDRA INSTITUE OF MEDICAL,SCIENCES (RIMS),BRIATU RANCHI ☎ +91-651-2541533 ☎ 9431177257	<u>CHCWM</u>
RAMGARH COLLEGE CODE - 3648	DR. D K MONDAL RAMGARH COLLEGE, RAMGARH CANTT ☎ +91-6553-222166 ☎ 8986865288	<u>BA</u> ,BCOM,BPP
HOLY CROSS VOCATIONAL CODE - 3658	SR LILLY JOSE HOLY CROSS VOCATIONAL,TRAINING INSTIUTE,DIST. HAZARIBAGH ☎ +91-6546-223773 ☎ 9835732804	<u>DECE</u> , <u>CFN</u> , <u>DTS</u> , <u>CIT</u>
JHARKHAND EDUCATION CENTRE CODE – 32002D	ATUL RANJAN JHARKHAND EDUCATION CENTRE,202 C ROAD NO 1,VIDHAYALAYA MARG ASHOK NAGAR RANCHI ☎9472405007	<u>BA</u> , <u>BPP</u> , <u>MCA</u> , <u>BCA</u> , <u>CIT</u>
DEEPSHIKHA INST. FOR CHILD CODE - 32004 P	MRS UMA SENGUPTA DEEPSHIKHA INST. FOR CHILD,DEV.& MENTAL HEALTH A UNIT OF,PURSHREE ARYA SAMAJ MANDIR ,SWAMI SHARADHANAND ROAD RANCHI ☎ 0651-2214203 ☎9431355220	BEDSE,FCED
BIRSA MUNDA CENTRAL JAIL CODE- 32008D	SH DILIP KR PRADHAN COORDINATOR IGNOU SPL STUDY CENTRE BIRSA MUNDA CENTRAL JAIL HOTWAR, RANCHI JHARKHAND-835217 ☎ +91-651-2276606 ☎ 9431135026	BA BCOM BPP CLP
PUBLIC HEALTH RES.NETWORK PHRN	MS. SAMPA RAY PUBLIC HEALTH RES.NETWORK	<u>PGDDHM</u>

REGIONAL CENTRE RANCHI

THE RIGHT TO INFORMATION ACT 2005

17

<p>(32007) CODE - 32009</p>	<p>PHRN,4C GHARANA PLACE SANDHYA TOWER,PURULI ROAD RANCHI ☎ +91-9430753275 0651-2532087 ☎ 943163505</p>	
<p>YOGADA SATSANG MAHAVIDYALAYA CODE - 32010</p>	<p>Dr. RAVINDRA KUMAR YOGADA SATSANG MAHAVIDYALAYA,JAGGANNATHPUR, RANCHI ☎ +91-651-2440106 ☎ 9470335944</p>	<p><u>BA</u> , <u>BPP</u> , <u>CIT</u></p>
<p>JAGANNATH JAIN COLLEGE (32012) CODE - 32012</p>	<p>SH. ASHOK ABHISHEK, JAGANNATH JAIN COLLEGE, JHUMRI TELAIIYA,DISTT KODERMA RANCHI ☎ +91-6534-222540 ☎ 9798144578</p>	<p>BED</p>
<p>BRAHMANADA NARAYAN HRUDAYALAYA CODE-32014P</p>	<p>DR. BIMLENDU KUMAR BRAHMANADA NARAYAN HRUDAYALAYA ,MANGO JAMSHEDPUR CODE-32014P ☎ 0657-3984000 ☎</p>	<p>PGDCC</p>
<p>BINOBA VABE UNIVERSITY,DEPART OF EDUCATION, HAZARIBAGH CODE-32015P</p>	<p>DR. MRITUNJAY PRASAD VINOBA VABE UNIVERSITY,DEPART OF EDUCATION,HAZARIBAGH ☎ 06546-263997 ☎ 9431795036</p>	<p>MED</p>
<p>SANTOSH INSTITUTE OF TEACHERS TRAINING COLLEGE,TUPUDANA RANCHI CODE-32016P</p>	<p>DR RENU SINGH, SANTOSH INSTITUTE OF TEACHERS TRAINING COLLEGE,TUPUDANA RANCHI ☎ +91-651-2508704 ☎ 9234869931</p>	<p>BED</p>
<p>CODE – 32017P</p>	<p>SRI MANTU KUMAR SAMANTA COORDINATOR IGNOU STUDY CENTRE DIVAYAN KRISHI VIKASH KENDRA, RAMKRISHNA MISSION MORABADI,RANCHI JHARKHAND-834008 ☎ +91-651-255108 ☎ 9835136280</p>	<p>CPE,DDT,APDF,APVPFV,D VAPFV,COF, CIB</p>

REGIONAL CENTRE RANCHI

THE RIGHT TO INFORMATION ACT 2005

18

BIRSA AGRICULTURAL UNIVERSITY CODE – 32018P	DR A. K. SARKAR BIRSA AGRICULTURAL UNIVERSITY,KANKE,DIST. RANCHI  +91-5112450678  9431902655	DWSM
GOSSNER COLLEGE,RANCHI CLUB ROAD,RANCHI CODE-32019	DR R L NAG, GOSSNER COLLEGE, CLUB ROAD,RANCHI  +91-2331659  9431360310	BPP,BA,BCOM.MHD,MCO M
VANI VIKAS INSTITUTE,RANCHI CODE-32020	MR. PUSHPA KUMARI COORDINATOR IGNOU SPL STUDY CENTRE VANI VIKAS INSTITUTE FOR REHABILITATION HATIA NEAR NIFT HATIA,RANCHI-834003 JHARKHAND  +91-651-2340505	FCED
MADHUR MUSKAN RANCHI CODE- 32022D	MS SANDHYA KUMARI IGNOU SPL STUDY CENTRE MADHUR MUSKAN FL NO- 4A OM SHANTY APART.(OCC) BANGLA SCHOOL LANE MAIN ROAD RANCHI -834001 JHARKHAND	FCED
INDO-DANISH TOOL ROOM CODE - 32001	MAHE KUMAR GUPTA INDO-DANISH TOOL ROOM,M- 4(PART),PHASE VI,TATA KANDRA ROAD,PO GAMHAIRIA JAMSHEDPUR  +91-657-2408061,2408062	<u>CMSR</u>

REGIONAL CENTRE RANCHI

20. Annexure-III

Revised Estimates 2011-12, Actual Expenditure as on 31st March 2012

A. PLAN

		(In Rupees)	(In Rupees)
Sl. No.	Classification	Rev Budget Est. 2011-2012	Actual Expenditure as on 31st March 2012
I	Counsellor	5,180,000.00	103115.00
II	Evaluation of Assignments	1057200.00	0
III	Hiring of Computer time	840,000.00	6744.00
IV	Hiring of Laboratories	1,577,400.00	
V	Remuneration for study Centre Employees	1,165,000.00	1042290.00
VI	Other Charges	580,000.00	2560.00
VII	New Academic Initiatives	475,000.00	55830.00
VIII	Administrative	254,000.00	32550.00
IX	Grants to SSC's	200,000.00	224359.00
X	Capital Items	1,600,000.00	337973.00
		12,928,600.00	1,805,425.00

B. NON – PLAN

		(In Rupees)	(In Rupees)
Sl. No.	Classification	Rev Budget Est. 2011-2012	Actual Expenditure as on 31 st March 2012
I	Salary	12,052,000.00	12,009,801.00
II	Counsellor	5,604,200.00	5,992,080.00
III	Evaluation of Assignments	6,711,400.00	6,263,948.00
IV	Hiring of Laboratories	1,512,700.00	995,125.00
V	Hiring of Laboratories	780,900.00	576,204.00
VI	Consultancy	20,000.00	-
VII	Project Evaluation Charges	390,000.00	344,510.00
VIII	Remuneration for Study Centre	4,815,000.00	4,519,213.00
IX	Teleconferencing	45,000.00	1,350.00
X	Other Charges	6,247,500.00	7,059,174.00
XI	Miscellaneous Expenses	973,000.00	838,630.00
XII	Refund of Fee	550,000.00	428,700.00
XIII	Maintenance Grant to LSCs	660,000.00	425,000.00
XIV	Payment of Fee Share	120,000.00	-
XV	Advertisement Expenses	3,000,000.00	2,701,131.00
XVI	Sport & Culture Act.	20,000.00	3,576.00
XVII	Honorarium Observer Exam Duty	50,000.00	617,305.00
		57,459,700.00	54,478,343.00